

DÉPART

for solo piano

Tim Bausch

Program Notes:

Départ is a piece for solo piano that focuses on the idea of permutation from one spectrum to another. The two spectrum I chose for this piece consist of the harmonic spectrum of B⁰ and a stretched spectrum of A¹. The piece consists of two layers of pitch material that share motivic ideas. One layer is fixed on the B⁰ spectrum, while the other layer travels from the spectrum of B⁰ to the distorted spectrum of A¹. The piece ends with both of the spectrum played simultaneously to finalize the sense of shifting within the piece.

Performance Notes:

- The vertical lines above the staff refer to durations of one second unless notated otherwise.
- Accidentals only affect the notes they are attached to with the exception of repeated notes.

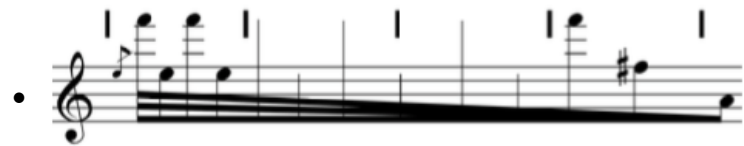

Stems without noteheads indicate an indeterminate amount of repeated notes that continue until the noteheads reappear.

DÉPART

for solo piano

Tim Bausch

1"
f
ped. -----
10"
f

mp
5"
mp

mf *f* *mp* *pp*
mf *mf* *f*
8va

DÉPART

DÉPART

* Very fast pedal